

PATIENT

Cassidy Williamson

SPECIES

Canine

BREED

Goldendoodle

SEX

FS

AGE

15 y

WEIGHT

PRESENTING CLINICAL SIGNS

New grade 2/6 left-sided murmur.

ECHOCARDIOGRAPHIC FINDINGS

2D, M-mode, and Doppler study.

Left atrial size is normal. The mitral valve appears normal, though trace mitral regurgitation is present. Left ventricular dimensions are normal. Left ventricular systolic function is hyperdynamic. The aorta and aortic valve appear normal, though there is mildly increased flow velocity in the ascending aorta, as well as trace aortic insufficiency. Right atrial and right ventricular dimensions are normal. The tricuspid valve is normal. The pulmonary artery and pulmonic valve are normal. No shunting lesions are visualized. No pericardial effusion or cardiac masses are seen.

LVIDd - 40.1 mm

LVIDs - 19.9 mm

FS - 50.4%

LVOT - 2.70 m/s

RVOT - 1.20 m/s

ASSESSMENT/RECOMMENDATIONS

Normal echocardiogram

INTERPRETED BY

Keith Blass, DVM, MS,
DACVIM (Cardiology)

This examination demonstrates no evidence of structural heart disease. Cassidy's murmur appears to be due to the presence of mildly increased flow velocity in her aorta, which is a common reason for a functional/innocent murmur to develop in dogs.

No therapy is recommended based on this exam.

IMAGING PERFORMED BY

Kerri Becker

A recheck echocardiogram is recommended if the characteristics of Cassidy's murmur change, or if other new physical exam and/or clinical abnormalities suggestive of cardiac dysfunction develop.

HOSPITAL NAME

Bergen County VC

REFERRING VET

Dr. Scaglione

INVOICE

DATE

1/14/26

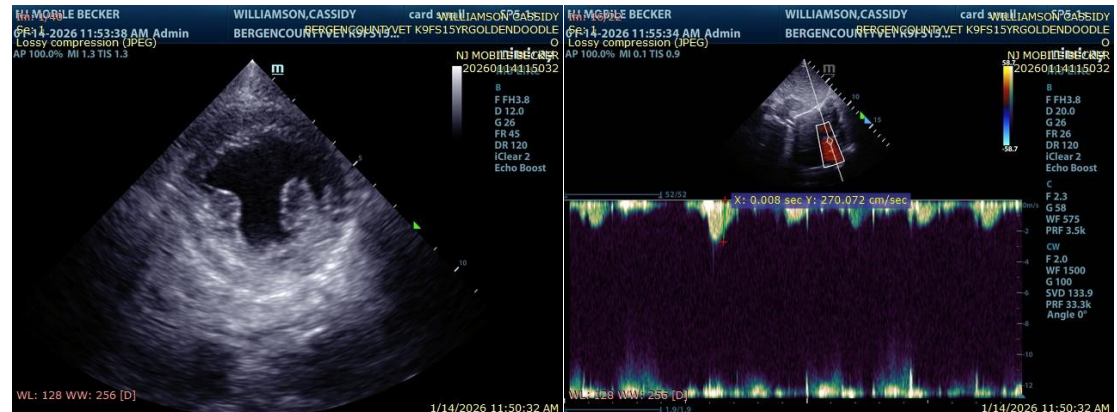

The information and recommendations provided are based on the images presented by the referring



PATIENT

Cassidy Williamson

SPECIES

Canine

BREED

Goldendoodle

SEX

FS

AGE

15 y

WEIGHT

veterinarian/sonographer. No evaluation can be communicated regarding pathology that was not visible in the image/video clips provided.

Thank you for this referral. If the clinical or image interpretation does not parallel your findings or if I can be of any further assistance please contact me.

Keith Blass, DVM, MS, DACVIM (Cardiology)

info@SonoPath.com

INTERPRETED BY

Keith Blass, DVM, MS,
DACVIM (Cardiology)

IMAGING PERFORMED BY

Kerri Becker

HOSPITAL NAME

Bergen County VC

REFERRING VET

Dr. Scaglione

INVOICE

DATE

1/14/26